complete

Richmond Record-Herald

VOLUME XXVIII.—EIGHTEENTH YEAR. RICHMOND, CAL., FRIDAY, NOVEMBER 1, 1918. NUMBER 93.

TEUTONIC POWERS CRUMBLE

Haig Smashes in Flanders

KAISER BILL IS READY TO ABDICATE IS REPORTED BY THE SWISS

LONDON, Nov. 1.—Dr. Delbruck, chief of the German privy civil cabinet, has left Berlin for the front on an important mission, and it is generally supposed that he will present the decree of abdication of the kaiser, says an Exchange Telegraph dispatch from Copenhagen today.

The advices come from the Vossische Zeitung of Berlin, which says: "Rumors on Thursday evening that the kaiser had abdicated are at least premature. The kaiser has left for headquarters. At the last meeting of the war cabinet abdication was discussed."

COPENHAGEN, Nov. 1.—The rumors of Emperor William's abdication are at least premature, the Berlin Vossische Zeitung says in Thursday's issue. It adds, however, that the abdication question was discussed at the latest meetings of the war cabinet, and it is stated that Former Vice Chancellor Delbrueck has left for the front on an important

(Concluded on Page Six.)

STORE WILL KEEP OPEN UNTIL MIDNIGHT

LAMOINE'S SIXTH STREET STORE IS NOW SUPPLIED WITH SUFFICIENT PRESCRIPTION MEN AND DURING THE PRESENT EMERGENCY WILL KEEP OPEN TO SERVE THE PUBLIC UNTIL TWELVE O'CLOCK EVERY NIGHT.

JOHN L. RIHN WILL CONDUCT CAMPAIGN FOR WAR WORKERS

William H. Hanlon, chairman for Contra Costa county of the Community War Fund Campaign, which is to raise $60,000 in this county for the combined war work societies on Thursday announced the appointment of the following committeemen:

Richmond—John L. Rihn. (Including El Cerrito, San Pablo and Giant.)

Pinole—Miss Hazel Downer.

Hercules—W. H. McBryde.

Crockett—Thos. I. Cahalan. (Including Valona.)

Selby—Charles Richards. (Including Tormey.)

Port Costa—W. E. Young.

Martinez—A. B. Col[illegible]man. (Including Alhambra and [illegible]ine Hill.)

Avon—C. H. Stamm.

Bay Point—Clarence Cockr[illegible]n.

Nichols—D. H. Osborne.

Pittsburg—[illegible] Buchanan.

Antioch—Fred Holling.

Brentwood—Geo. A. Curtis, (Including Byron, Oakley and Knightsen.)

Concord—Miss Annie Loucks, (Including Pacheco and Clayton.)

Walnut Creek—Capt. Geo. O. Duncan, (Including Lafayette and Moraga.)

Danville—W. R. Meese. (Including Tassajara and Alamo.)

MINISTERS KEPT BUSY VISITING SICK MEMBERS.

The ministers of the city have been kept busy during the past few weeks visiting their sick parishoners and conducting the last sad services for those who have been stricken by the plague. Rev. Boyer of the First Christian church reports twenty-seven families from his congregation who have sick members and the other ministers send in like reports. Rev. Calfee, in addition to his work as humane officer is constantly busy looking after his friends who are suffering from influenza.

Several of the ministers of the city have been doing shiftwork as nurses at the Red Cross Emergency hospital. Everybody is busy these times and still there are not enough hands to do all the work.

CAPTAIN MOORE HAS RECOVERED FROM EPIDEMIC.

Captain Moore, of fire company No. 2, who has been confined to his home with an attack of influenza, has recovered and is back on the job again.

MRS. AXELSON RECOVERS.

Mrs. E. C. Axelson, who recently submitted to an operation at the Craven hospital by Dr. Cunningham, has so far recovered that she was removed to her home yesterday.

DISASTER HAS OVERTAKEN AUSTRIAN ARMY IN ITALY

ROME, Nov. 1. — The greatest military catastrophe of the whole war is developing on the Italian front.

Italian cavalry is overrunning the whole plain of the Central Friuli, enveloping the Austro-Hungarian armies, according to advices from the front today.

ROME, Nov. 1.—In their offensive against the Austrians on the Monte Grappa front in northern Italy, the Italians have pressed the enemy so strongly that his front has collapsed, the war office announced today. The Italians have forced the gorge of Quero, have passed beyond the spur east of Monteresen and are advancing in the Piave valley.

LONDON, Nov. 1.—The British troops on the Italian front have occupied the town of Sacile, on the Livenza, fifteen miles west of the Piave, the War Office announcedces. The enemy is falling back rapidly in the Grappa sector.

LONDON, Nov. 1.—British troops fighting on the Italian battle front have captured 13,000 prisoners, the war office stated today.

The important town of Sacile (only thirty miles west of the Austro-Hungarian base at Udine) has been occupied and the Tenth army has reached Brugnera and Grugnert.

(This represents an advance of more than sixteen miles from the Piave in a northwesterly direction.)

The defeated Austro-Hungarian armies continue their rapid flight towards their own borders.

ROMANS ON FOE'S HEELS.

ROME, Nov. 1.—Pouring thru the gap in the Austro-Hungarian line, the Italians are swarming across the mountains to, intercept the fleeing enemy, said an official statement today. It follows:

"The battle which began on October 24 is won. The enemy is retreating hurriedly, losing guns, prisoners and material. He is leaving intact, or partly destroyed, stores of supplies and also many horses. We are crossing the mountrins to intercept the retreating enemy."

ANARCHY REIGNS IN AUSTRIA AND GOVERNMENTS OF CENTRAL ALLIES MAY BE RENT ASUNDER

The Associated Press issued a statement today of general conditions in Europe among the fighting nations that is more comprehensive than any of the information coming by cablegram from the various news agencies of that country. This statement is sent out to afternoon papers and tells of the situation up to past midnight last night:

The greatest Teutonic alliance, which for four years has carried on the greatest war in history and often seemed to have almost achieved success, is tumbling to pieces. Bulgaria and Turkey have surrendered, Austria, with anarchy reigning throughout the kingdom, is begging for peace, and Germany is anxiously awaiting the terms of the allied nations.

In fact, news of the breaking up of the enemy nations on their home fronts is more momentous than even reports of tremendous events in the theaters of actual battle.

Turkey has apparently given up everything, agreed to the opening

(Concluded on Page Six.)

LOAN BUTTONS BEING SALVAGED

Liberty Loan buttons and posters of the fourth loan campaign are being salvaged for use in the next drive. George A. Van Smith, manager of publicity for the Twelfth Federal Reserve District, has been advised by R. W. Emerson, chief of the division of publications in Washington, that it is not possible to obtain enough pins for the fifth loan without using those salvaged from the fourth campaign.

The War Industries Board is demanding conservation of paper, estimating that five pounds of coal are required for each pound of paper, including transportation, and that the equivalent of six freight cars are used in the handling of each car of paper, including raw materials.

Manager Van Smith is advising all Liberty Loan chairmen to return all supplies of buttons and to hold posters. The posters and printed matter may be used by pasting printed slips at the top or bottom.

WORKSTOPSON BENZOLPLANT IN RICHMOND BY ORDER OF WASHINGTON

According to information received from an authoritive source this morning, the Foundation company has ceased work on its munition plant in this city. Other than the fact that they have received orders from Washington to cease work, the men at the head of the construcion of the plant know nothing, but it is presumed that the government is holding up the work to see what comes of the movement of the Central Powers for peace. If they are sincere in their protestations for peace and will surrender their arms and munition and disband their armies, then we will have no need for high explosives.

The Foundation company is a subsidary concern of the Standard Oil company and has control of the construction of the large benzol plant which is under construction here. A large amount of money has already been spent in erecting buildings and this will all go for naught, of course, if the war ends.

This in in line wit horders received by many of the large shipbuilding concerns throughout the nation to cease construction work until further notice.

SEND OLD RAGS TO THE HOSPITAL

Clean, white cotton rags are wanted in large quantities at the Red Cross Emergency hospital and the officials of that institution send out an appeal today through the newspapers to the people of Richmond to supply them. Don't be afraid of sending in too many, for there are forty-eight patients in the hospital and they must all use them to take the place of handkerchiefs.

Housewives should go thru their linen closets and see if there are not some old sheets and pillowslips there too worn for further use. It will be a charitable act to help out these people who are too sick to help themselves, and it will be a great help to the nurses and attendants of the hospital.

WANTS MORTGAGED PROPERTY RELEASED

MARTINEZ, Nov. 1.—Suit to force a release from mortgage of several lots in Richmond was filed Wednesday in the Superior Court on behalf of P. L. Marston, the Point Richmond Canal and Land Co., and others against the Anglo-California Trust Co. In the past many suits of like nature have been filed against this company and there is a great amount of property involved.

CLASSMATES VISIT.

E. G. Favre, a former classmate of C. J. Crary at Stanford University was in town yesterday visiting that gentleman.

SCHOOLS TO OPEN A WEEK FROM NEXT MONDAY, IS PLAN

According to advices from the office of the board of health and the superintendent of city schools, the grammar and high schools of this city will probably open up again a week from Monday. The general opinion is on the part of the school and health authorities that the influenza situation in Richmond is much improved and that the city will be practically clear of the disease by that time.

Professor W. T. Helm said this morning that it may be necessary for the students to wear masks for a few days or aweek and further precautions may be taken by suspending recesses and midday intermissions, so that the children cannot gather in large numbers on the playgrounds and elsewhere. These restrictions have not yet been determined upon, but they are being discussed as a possible means of carrying on the schools and at the same time not to endanger the health of the children.

YANKEE BOYS AID BRITISH IN DRIVING BACK FOE

LONDON, Nov. 1.—The British troops resumed the offensive south of Valenciennes this morning. Field Marshal Haig, in his report today, says good progress is being made.

British troops in minor enterprises near Le Quesnoy Thursday captured a number of prisoners.

LONDON, Nov. 1.—"The Flanders group of French and British armies have made new progress on the Belgian front and have captured a number of prisoners," the war office announced early today in a special report on Flanders operations.

DUEL ON THE FRENCH FRONT.

PARIS, Nov. 1.—Violent artillery battles were in progress during last night on the French front along the Oise near Guise and in the Aisne region near St. Fergeux, northwest of Chateau Percien, according to today's war office announcement.

WITH THE BRITISH ARMY ON THE WESTERN BATTLE FRONT, Oct. 31 (night).—American troops fighting under King Albert are now helping to liberate Belgium.

They attacked with the British, Belgians and French today. The British advanced between two and three miles over a front of five

(Concluded on Page Six.)

LET A SAVINGS ACCOUNT STEADY YOU!

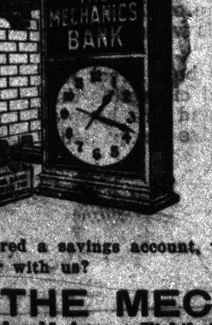

Don't live from hand to mouth. There's no telling when sickness, accident or other emergency may cut off your source of income—then what?

No man—and—no woman—can be happy and free from worry with this possibility always dogging their footsteps. If you have a snug little sum in the bank, you'll not need to worry.

No emergency can plunge you into despair—for your savings are ready to tide you over the hard place.

If you have never seriously considered a savings account, wont you come in soon and talk it over with us?

THE MECHANICS BANK

Macdonald Ave. at Eighth St. "At the Sign of the Clock"

PROF. HELMS IS ORDERED TO BED BY PHYSICIAN

Prof. W. T. Helms, superintendent of city schools, is at home sick and under the doctor's care, but it is not at all serious, according to reports from his bedside today. He has a slight attack of the infection and does not feel up to his usual standrad, but he believes that his illness is but temporary.

Prof. Helms has been looking after the welfare of his students and faculty corps since the epidemic struck this city and when the Red Cross Emergency hospital was opened he took a leading part in its organization. It is probable that over work has much to do with his condition at the present time and it is hoped that a few days rest will restore him to his usual good health.

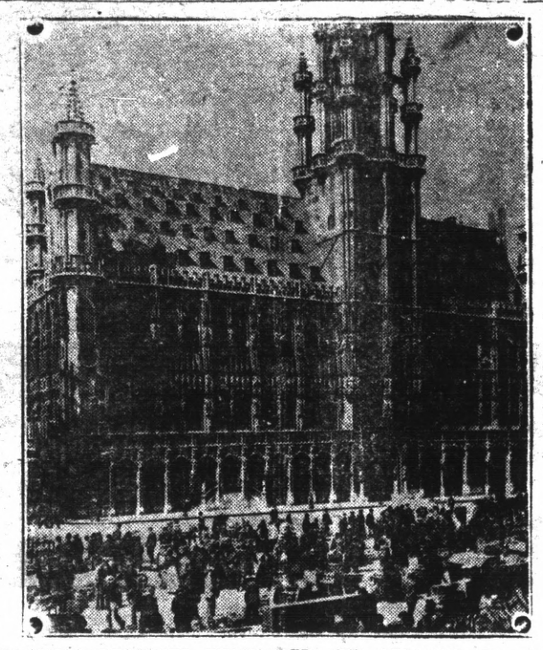

BRUSSELS REPORTED EVACUATED BY GERMANS—The picture shows the Town Hall Market Place in the capitol of Belgium.

(c) Underwood & Underwood

AGED MAN DIES ALONE IN SAN PABLO CABIN

Joseph V. Iurasma residing all alone at San Pablo died yesterday afternoon. He was 74 years of age and a native of Austria and has lived in this country for a long time. The body is at Curry's Undertaking parlors.

As Iurasma died without the attendance of a physician the case will be one for the coroner to inquire into. Death, however, was due to a general breaking down of the system, due to old age.

LEADER OF THE INSURGENT HUNGARIANS—Count Michael Karolyi a leading peace advocate who now demands a separation of Hungary from Austria.

"YEP, THEY SENT ME BACK FROM CAMP — NOW, ME FOR A NEW SUIT AND A JOB."

"Found I had a bum heart, so I guess it's me for civilian life. That means I'll have to get a job mighty quick, and to get the job I've got to have some decent clothes. I haven't much saved up, and was wondering what the deuce I was going to do, when I met Charles, and he told me about Cherry's way of selling clothes. You pick out your suit and pay for it afterward. Only a small deposit required to show you're in good faith, and the rest you pay in small payment, every so often, to suit. I'm mighty glad I found out about Cherry's liberal way, or I sure would have been up against it. They're at 528 13th st. Cherry's have a shop for women at 515 13th."—Advertisement.

Why You Should Give Twice What You Did Before

The government has fixed the sum needed for the care of the men in the service at $170,500,000.

Unless Americans give twice as much as ever before our soldiers, sailors and marines in 1919 may not enjoy their

- 3,600 recreation buildings
- 1,000 miles of movie films
- 100 stage stars
- 2,000 athletic directors
- 2,500 libraries supplying 3,000,000 books
- 85 hostess' houses
- 15,000 "Big Brother" secretaries
- Millions of dollars of home comforts

Give to maintain the morale that is winning the war now

First Victory Boy's Work.

"Say, I'm wise to you, all right," a Western Union messenger boy whispered to one of the directors of the United War Work Campaign in the New York headquarters. The director's desk had only just been moved in and the work of the big drive had hardly begun.

"I'm onto your stunt," the boy went on as he swung a grimy fist over the desk; "you're goin' to give us fellows that ain't old enough to go to war a chance to earn an' give to back up a fighter an' help win the war. Listen; I'm in on this."

The crumpled $5 bill he dropped on the desk made him the first of "a million boys behind a million fighters" who are to be lined up as Victory Boys during the week of the drive.

There will be a division of Victory Girls, too, and every boy and every girl enrolled will have to earn every dollar he or she gives to the war work fund.

NO GRAFT IN AIRPLANE MANUFACTURE, SAY PROBERS

WASHINGTON, Nov. 1.—Long awaited report on the aircraft investigation, conducted during the last five months by Charles E. Hughes and Attorney General Gregory, was placed before President Wilson today and made public.

Delays and wastes of the production program, the report declares, were due chiefly to "defective organization of the work of aircraft production and the serious lack of competent direction of that work by the responsible officers of the signal corps."

No fault is found with the management of aircraft affairs since reorganization of last May which placed John D. Ryan in charge. The civilian personnel of the aircraft production board is exonerated of wrongdoing.

Attorney General Gregory, in a letter transmitting the report to President Wilson, says he is in "substantial accord" with the findings by Mr. Hughes.

The report finds no "graft" in the generally accepted sense, but makes recommendation for proceedings against army officers held guilty of dealing with corporations in which they were interested.

The chief waste from the original appropriation of $691,851,866 the report says was in the abandonment of two types of airplanes—one of them the Bristol—and failure to salvage, aggregating about $24,000,000. Figures show that last May $134,000,000 of that great appropriation had been disbursed and up to October 1 the expenditure had reached about $140,000,000 for all aviation purposes. This did not include expenditures of the sales department which buys material and resells it to manufacturers, and for advances for building plants.

Contracts let, however, consumed about $470,000,000 of the fund. The figures are given in answer to the general charge that the sum had all been expended with practically no results.

The attorney-general concludes in his letter of transmittal that "no such profits have been allowed as to justify a charge of bad faith."

Somebody's Dollars Will Do It— I Wonder if They'll Be Yours

By Bruce Barton

I WILL tell you what will happen some night this winter in France. Some night when its cold and dark. There will be a rustling through the front line trench, where our boys stand guard. And a heavy ladened Secretary will make his way along.

In his hands will be great steaming pots: in his pocket chocolate and cigarettes.

From one man to another he will go, passing a cup full of hot coffee to hands that tremble with the cold; bringing the comfort of a bit of sweet and a smoke.

Men will hail him cheerily, slapping him on the back; and when he has gone things will be a little easier in that trench because he has passed that way.

How much will it cost to make that trip, do you suppose? Counting the pittance that the Secretary is paid, and the cost of the chocolate and the cigarettes and all?

Five dollars? Twenty-five dollars? I do not know.

But whether it is five dollars or twenty-five, I'd like to think that it is my five or twenty-five—wouldn't you? That some night when it's cold and lonesome, my money and yours might send a Secretary out along that front line trench. Let's make up our minds that we are going to pay for a score of those trips. A score of the nights this winter shall be our nights

—nights when the boys greet joyously the chocolate and cigarettes that our money provided; and are happier because our representative has passed.

United War Work Campaign

For the Boys in the Service

SAVE TIME

AVOID CONTAGION

TELEPHONT NUMBER RICHMOND ONE

TELEPHONE NUMBER RICHMOND ONE

The Big Store

To meet the influenza emergency that has arisen in Richmond we have installed a special telephone service department.

Whether you want a package of pins or a blanket, all you need to do now is to step to your telephone and call RICHMOND ONE. Our telephone clerk will take your order—select the goods for you and see that they are delivered at your door post haste—whether there is illness in your family or not you are welcome to use this new quick service.

Saturday's Offerinds

FULL SIZE 81x90 SHEETS OF VERY GOOD QUALITY MUSLIN, EACH $1.69

Hand Towels, 15c
Bath Towels, 25c
Bed Sheets, $1.69
Pillow Cases, 40c
Bed Spreads, $2.50
Blankets, $1.59
Comforters, $3.25
White Muslin, 19c yd.
Surgeons Ganze, 12½c yd.
Ladies' Muslin Night Gowns, $1.25
Ladies' Flannelette Night Gowns, $1.63
Children's Flannelette Night Gowns, 75c
Children's Flannelette Sleeping Garments, 98c
Children's Dr. Denton's Sleeping Garments, only $1.35
Ladies' Bath Robes, $2.35
Men's Bath Robes, $3.50
Children's Bath Robes, $1.89
Ladies' Kimonos, $1.98
Red Cross Aprons, $1.75
Ladies' House Dresses, $1.83
Children's Gingham Dresses, 83c
Ladies' Vests, 25c
Infants' Blankets, 98c
Ladies' Corsets, $1.50
Ladies' Waists, 98c
Nurse's Aprons, 98c
Children's Stockings, 25c
Ladies' Stockings, 25c
Infants' Socks, 19c
Infants' Shoes, $1.50 pair
Ladies' Fleece Lined Hose, 40c pair
Ladies' Felt Slippers, $1.10
Men's Felt Slippers, $1.50
Men's Leather Slippers, $1.50

Our Fall line of Dry Goods, Ladies' and Children's Ready-to-Wear, Shoes, Notions, Hosiery and Underwear is now complete. Your inspection is invited.

The Big Store

Just at a time when everyone appreciates

Special Prices on Ladies' Garments

We are placing three very attractive specials on sale today and Saturday at our usual low prices with credit. Credit will be appreciated more than ever now when there are so many demands for cash to fight the epidemic. Remember, very high-grade garments and your own time to pay for them.

Latest Style Suit at $27.50
Latest Style Coat at $24.75
Latest Style Dress at $22.75

These are Special Values at Special Prices for TWO DAYS ONLY!

CASH OR CREDIT—ONE PRICE!

Eastern Outfitting Co.

581 14th St. Oakland.

We Give American Trading Stamps

We Make Gowns, Dresses & Skirts

ALSO

ALTERATIONS AND REMODELING

Winder

14th at Clay St. Oakland, Cal.

Waists

Hemstitching Picoting Pleating Buttons

Successor to LA FRANCE CO.

We Design WAISTS and Make Exclusive Models in Our Own Work Shop

SATISFACTION GUARANTEED

don't let California go dry!

VOTE NO ON NUMBERS 1 & 22 NOVEMBER 5TH

LINCOLN MARKET SPECIALS

All Orders Delivered Free

Extra Fancy Burbank Potatoes, per box	$1.65
Bellefleur Apples, per box	$1.75
4-Tier Pippin "Extra Large" Apples, box	$1.90
4½-Tier Pippin Apples, per box	$1.75
Permain—Eating or Cooking Apples, box	90¢
Fancy Red Apples, per box	$1.65

We Guarantee all the Above Goods

Phone Richmond 1417.

1509-1511 Macdonald Ave., near 15th St.

Subscribe for the Record-Herald

Richmond Record-Herald

Published Every Afternoon, Except Sundays and Holidays by the RECORD-HERALD COMPANY

Sixth Street near Macdonald Ave. Telephone Richmond 70

FRANK HULL, Managing Editor. G. E. MILNES, Business Mgr.

SUBSCRIPTION RATES:

1 Year....$4.80 6 Months....$2.40 1 Month by Carrier...40c

Single Copies Five Cents.

Entered at the Postoffice at Richmond, Cal., as Second-Class Matter.

UNITED WAR WORKS CAMPAIGN.

Twenty thousand students of California educational institutions will participate in the United War Work Campaign, which will be conducted from November 11 to 18 to raise $5,000,000 in this State for the war work of the Y. M. C. A., Y. W. C. A., National Catholic War Council, War Camp Community Service, Salvation Army, Jewish Welfare Board and the American Library Association. A students' goal of $125,000 has been set and an enthusiastic response has been manifested by the entire student body of the State.

The student movement in California will be under the direction of Harry O. Hill, State Student Secretary of the Y. M. C. A. who will be assisted by College Presidents, members of College Faculties and students themselves. Mr. Hill announced today that 200 delegates from Southern California educational institutions would attend a students conference to be held in the Clark hotel, Los Angeles, next Saturday, if the influenza epidemic does not prevent. Similar conferences will be held early in November in the Northern section of the State.

Paul Ashley, promotion secretary of the San Francisco Y. M. C. A., it is announced, is promoting the interests of the students' campaign in the San Francisco Bay district, with 25 institutions under his direct charge. The student campaign comprises business colleges, private schools and normal and professional schools.

Thirty county chairmen for the Victory Girl's division of the big drive are now at work. Each county is being asked to match each service star in the county with a Victory boy or girl and a minimum contribution to the campaign of $5.00.

UNCLE SAM'S GRANERY.

According to a food survey of the Department of Agriculture dated October 1, 1918, the commercial stocks of wheat reported for that date amounted to 195,997,839 bushels as against 114,331,842 bushels reported on hand in a similar survey for September 1. These figures refer to stocks actually reported and do not represent the total commercial stocks of the country, nor do they include stocks on farms. The stocks reported for October 1 were held by 12,979 firms, consisting of elevators, warehouses, grain mills, and wholesale dealers. These holdings, like those of September 1, 1918, were nearly three times as large as the stocks held by the same firms a year earlier, the actual percentage for October 1 being 297.6 per cent of the 1917 stocks.

The Italians seem to be busy running the Austrians and Huns out of Italy. It will be a small job now, for the news has unquestionably filtered to them of the treatment accorded their friends in France by the allied armies of Foch and Pershing.

The kaiser is not talking about what "Me and Gott" will do, not so you can notice it. Just now his nibs is wondering where he can hide in order to save himself from the just vengeance of civilization.

THE FLAG OF LIBERTY.

It flies today on the seven seas. On two continents and on islands of the Pacific and the Caribbean American soldiers carry it reverently.

In battle it shines over men who are paying a debt we have owed to France since a time when our flag itself existed only in spirit. Our airmen bear it above the Italian Alps.

Dumb, it speaks all languages. It tells civilized Europe more in an instant than all the orators could say in a year.

A rude, inartistic combination of bold colors, it is the most beautiful thing in the world.

Its stars change in numbers, but its meaning is as changeless as the blue of a cloudless noon.

If all statutes vanished and all statesmen died, the flag would still show the way.

No one man is particularly associated with it; no woman, except Betsy Ross and the bronze lady of New York harbor.

A thousand years hence, when men read of the great war with the same distant curiosity that they today offer toward the Rome of Gibbon, the flag will be as it is now.

It is not the banner of the sword, or ambition, or empire, but of mankind's undying desire for universal liberty.

ARMOR FOR TROOPS.

For several months the armor workshop in the Metropolitan Museum of Art at New York which dates to the fifteenth century and was brought to this country from France and re-assembled, has been a busy place, says Popular Mechanics Magazine. There, surrounded by tools, anvils and armor of the early centuries, a French armor maker, Daniel Tachaux, whose forebears for generations have clung to the dead trade of the armorer, is working under the supervision of the Ordnance Department. He is endeavoring to develop practical armor that will turn machine-gun bullets. Already twenty-five different types of experimental armor defenses for Yankee soldiers have been patterned. Even arm and leg guards are included in these defensive devices, all of which are adaptations of designs worked out in the days when knights wore suits of steel.

Germany is going to fight to the last ditch, is the headlines appearing in the morning paper. The last ditch has been reached by many of the Germans already. The way they have been surrendering during the past few weeks would indicate that the last ditch is being invaded by the allies. When the kaiser's last man has given up his arms and quit, what can the kaiser do, but throw up his hands, too. But we think this is all bunk. Bill is simply whistling to keep up his courage.

It begins to look like the beginning of the end of the war, but this is not any indication we are to let up on any of our war activities at home, but rather to increase the effectiveness of our labors along this line. We have more than two million American boys in Europe and hundreds of thousands of civilian war workers—Red Cross, Y. M. C. A., Y. W. C. A., Salvation Army, Knights of Columbus and the thousands and one other organizations who are over there for the betterment and comfort of the men in the field. If peace should be declared tomorrow it would be many months before these people could be returned home and then there will be a great work of cleaning up for them after hostilities actually cease. It is up to the people at home to care for all her citizens who have been called abroad in any of the war activities.

Nobody seems to have any clear idea of just what is transpiring in Germany. There are a great many rumors coming from that country of poverty and famine but whether or not these are true nobody seems to know. But as a natural consequence of four years of the most terrible war—devastating in manpower and money—conditions there cannot be other than extremely bad. It will take a hundred years for Germany to get over the mad pranks of the kaiser.

Whether the kaiser and Germany accepts the terms of peace laid down by the allies at this time or not, the hand of fate is laid heavily on these outlaws and they cannot escape in this world their destiny. It is quite probable that the allies will adopt the motto of an eye for an eye and a tooth for a tooth, and if they do the Huns must already be aware of their fate.

A peddler over in San Francisco committed suicide at the age of 80 years yesterday. Seems as if a man who had withstood the vicissitudes of life for 80 years ought to stick it out until the end. But you never can tell what a man may take into his head to do, even at the mature age of 80. They say that the old fool is the biggest fool of all.

The influenza is taking its toll among our people and the people of all of the other communities of the nation, but it is hoped that its ravages may be in a measure over. But we must fight it with all the skill at our command and if we will persist in common sense sanitation and hygiene good results are bound to come of it.

SALARIED PEOPLE PERMANENTLY employed furnished $50.00 to $500.00 without security, delay or publicity. Cheapest rates, easiest payments. D. D. Drake, 607 Macdonald avenue. 4-29-tf

CLASSIFIED ADS

CLASSIFIED ADVERTISING RATES

Lines	2T	4T	6T	12T	24T
3....	$ .25	$ .45	$ .60	$1.00	$1.50
4....	.35	.60	.80	1.35	2.00
5....	.45	.75	1.00	1.75	2.50
6....	.50	.90	1.20	2.00	3.00
7....	.60	1.05	1.40	2.25	3.50
8....	.70	1.20	1.60	2.50	4.00
9....	.80	1.35	1.80	2.75	4.50
10....	.90	1.50	2.00	3.00	5.00

WANTED—By married couple without children, board and lodging with private family, convenient to Macdonald avenue. Rates not so much an object as that appointments should be all that is desired. References exchanged. Address H. V. Alvarado, attorney at law, Mechanics Bank bldg., Richmond, Cal. 10-31-2t

FOUND—Auto driving glove; owner can have same by calling at this office, describing property and paying for this notice. 10-31-3t

FOR SALE—New 5-room bungalow. Modern; lot 37½x100; easy terms; apply owner, J. W. Rutherdale, 425 Duncan St., San Francisco. 10-30-4t

WANTED—Housekeeping apt.; 2 rooms furnished housekeeping apt for man and wife; no children—at $15 to $18 per month. Best references. Address Box O, Record-Herald. 10-29-2t

MACHINISTS — Two good, all round machinists wanted at once. Apply Pioneer Electric Co., 318 Macdonald avenue. 10-8-2t

WANTED—To rent private garage or part of one for small touring car, vicinity of 4th and Macdonald. Address P. O. Box 849, Richmond, Calif. 10-23-2t

Money Loaned
— on paid up —
LIBERTY BONDS
90% on face value of 1st issue.
85% on face value of 2d and 3d issues.
7% interest — No other charges.
Cash without delay.
JOHN NICHOLL COMPANY,
488 Ninth Street,
OAKLAND, - - - - CALIF.

H. H. SELIX
BONDS AND SECURITIES
Phone 601
Over Bank of Italy
948 Market Street
SAN FRANCISCO, - - CAL.

WANTED
—by—
SAN FRANCISCO-OAKLAND TERMINAL RAILWAYS
— at —
Company's Shops
Yerba Buena Avenue near 40th Street, Oakland, California,
5 first-class Machinists
10 first-class Carpenters
10 first-class Painters
Communicate with
Geo. St. Pierre, Superintendent of Equipment.
-925-6t

WANTED—A good piano. Price and terms must be right. For particulars write P. O. Box 601, Richmond, Cal. tf

AUTOMOBILES
USED CARS
PACHECO AUTO COMPANY INC
Agents for
Chalmers and Oakland Motor Cars
2901-07-15-19 Broadway
Lakeside 1928 Oakland

Phone Richmond 1491.
RICHMOND JUNK CO.
K. ATOWICH, Prop.
If you have junk of any kind, such as second hand tools and dishes please phone Richmond 1491 and we will promptly call. All kinds of second hand furniture bought at best possible prices. Rags 2 1-2 cents per lb.; iron 85 cents per 100 lbs. 116 Macdonald Ave. Richmond, Cal

HELVETIA HOTEL
Rooms 25c, 35c and 50c.
$1.50 and $2 per week.
Also housekeeping rooms, $2 a week.
227 Sixteenth St., Richmond. Cal.

Phone Rich. 840—2456 Solto Ave
H. E. SOMERVILLE
Richmond Branch
Geo. W. Caswell Co.
Teas and Coffees
Cal. Blend Chaffless Coffee—Pure Spur Extracts and Baking Powder
Agent Independent Cracker & Biscuit Company

ROOMS FOR RENT
TWO ROOMS to rent for lodging, price reasonable. Call days at 118 Second street.

THE W. C. T. U. of Richmond would like to assist any girl that needs help who will either write or come to see Mrs. G. Wallin, 684 Fifteenth St., Richmond. tf

FOR SALE
FOR SALE—Modern close in 5-room dwelling on one of the best residential streets in the city. Will sell at a bargain; part terms if disposed of at once. Address Box 46, Record-Herald. tf

GET A HOME—2 lots, 50 foot frontage, close in location and house, street work all paid. Terms can be arranged. Box C. D. Record Herald office. 3-22-tf

EXCHANGES
COMBINATION pool and billiard table, Brunswick-Balke, good as new, home size; cost $165, will sell for much less. Address Box GA Record-Herald Office. 7-19-tf

FOR SALE OR EXCHANGE—Hotel and saloon, good business, in shopping district on Macdonald avenue, or will exchange for improved city property or ranch. Would consider selling saloon business separately to reliable parties. Address Box F, Record-Herald Office.

HAVE you vacant lots that you want to turn over for income bearing residence property. I have a modern five room house and two lots in central section of city, that I would consider exchanging for vacant lots suitably located. In answering give lot and block number, what value of lots are, and whether street work is paid or not. Address Box 184 Richmond, Cal. 2-29-tf

"Let Mayer Do It." If you want your old suit made like new Ring Up Phone 452. Cleaning, Men's Repairing or Pressing. Work called for and delivered. Mayer's American Cleaning Works, 1116 Macdonald avenue.

Subscribe for the Record-Herald.

DOES ANY MEMBER

of your family need glasses to restore normal vision? If so, see me.

Dr. C. R. Blake
EYE, EAR, NOSE and THROAT.
704 Macdonald Ave. (Upstairs)
Open Afternoons and Evenings and by Appointment.
"If They Don't Fit, You Can't Have Them."

ELECTRIC MOTORS
Rented, Bought, Sold, Exchanged and Repaired.
Electrical Installations and Supplies
Globe Electric Works
1959 MISSION STREET
SAN FRANCISCO

Telephone Richmond 1265
A. E. CARSON
Designer and General Contractor
Plans FREE Where I Build
Residence 524 4th Street.

SALARY LOANS

ATTORNEYS-AT-LAW.

J. E. RODGERS
Attorney-At-Law.
Martinez - - - California.

DANIEL BARTON
Attorney-At-Law.
607 Macdonald Ave, Phone 94.
Open Evenings.

C. A. ODELL,
Attorney-At-Law.
607 Macdonald Ave, Phone 422.
Richmond, Cal.

CHARLES B. WOOD,
Notary Public -
I handle Insurance—Life, Accident and Fire,
502 Macdonald ,with J. B. Baldwin.
Phone 474.
Res. 407 Ohio St. Phone 143

Have your suit cleaned and pressed at Black's, Tenth and Macdonald. Phone 723. We call and deliver. Prompt service and good work.

BERT CURRY
UNDERTAKER—EMBALMER
Parlors 332 Eleventh Street
Service Day or Night
Day and Night Phone 429

E. B. SMALLWOOD
Undertaker—Embalmer
DEPUTY CORNER
727 Macdonald Avenue
Phone Richmond 113

GUARANTEED
VULCANIZING
RETREADING, RECAPPING
SECTIONS, TUBES
MILLER
Geared to the Road
TIRES
JOE PERASSO
1434 MACDANALD AVENUE

When You Borrow Money
consider not ONLY the cost, but the terms of repayment. In this respect we offer the following rates for your consideration:
$10.00—Pay us 8 payments of $1.60
$35.00—Pay us 12 payments of $3.30.
$50.00—Pay us 9 payments of $6.60.
$75.00—Pay us 9 payments of $9.60.
Weekly payments; monthly if desired. Other amounts and number of payments arranged to suit your convenience.
If you are a housekeeper or have a steady salaried position, we will supply your wants quickly and confidentially.
Call, write or phone
Reliable Loan Co.
Suite 402-3-4 Daniel Bldg.
532 15th st., bet. Clay-Washington sts
OAKLAND
Phone Oakland 5123

—OPEN DAILY—
New Piedmont Baths
24th and Vernon St., Oakland
PURE OCEAN SALT WATER
(Heated)
Largest All-tiled Tank in West
Open Daily—9 a. m. to 10 p. m.
Sundays—8 a. m. to 9 p. m.
Special Attention Paid to Lady Patrons All Modern Conveniences

LOANS TO SALARIED PEOPLE; ALSO ON FURNITURE, PIANOS, VACANT LOTS, etc.; confidential. OAKLAND CREDIT CO., 100 Bacon Bldg., 12th and Washington sts.; phone Oakland 1668; office hours between 8 and 5:30.

Beyers Ice Cream Parlors
at 1010 Macdonald Avenue recently been enlarged so as to take care of the increasing trade. You not only get service at Beyers, but you get the best. Nothing but
NATIONAL ICE CREAM
is kept.
Hot Chocolates and Milk Shakes a specialty.
A complete stock of Candies and Cigars always kept.

GOOD EATS at the Tivoli Restaurant
509-511 Macdonald Avenue

COAL Draying and Storage
PILLOW BROS.
705 Macdonald Ave. Phone 91

Hays, M. A. Real Estate and Insurance, Loans. Telephone Richmond 898, 22nd and Macdonald Avenue.

RICHARDS, W. J. Insurance, Loans, Bonds. Real Estate. 915 Macdonald Avenue, Telephone, Richmond 738.

Meet Us Face to Face
INVESTIGATE.

You will find that by our famous pulse diagnosis we can tell you exactly what ails you. Our wonderful Chinese Herb Remedies have cured many given up to die.
SPANISH INFLUENZA CURED
FREE CONSULTATION AND DIAGNOSIS.
Office hours—9 to 6; Sundays, 10 to 12.
DR. SING HERB CO.
491 Tenth St., near Washington
Phone Oakland 3259.
OAKLAND, CAL.

THESE PAINTERS CARRY LIABILITY INSURANCE
ZEB KNOTT
Sherwin-Williams Paints, Stains and Varnishes
All Grades of Wall Paper
Painting and Paper-Hanging
All Work Guaranteed
319 North Seventh Street

BURDON & KIRKHOUSE
Paperhangers, sing writers, painting contractors, Wallpaper, paints, oils and varnishes
1310 Macdonald — Tel. 828

HERBS
Reliable Herb Specialist. Testimonial
February 7, 1917.

I had a very severe attack of throat and stomach trouble and inflammatory rheumatism. I was confined to my bed for five weeks and could not walk for two months. I can now state that Dr. Wong Him, located at 1538 Webster street, Oakland, has saved my life and made a complete cure.
Dr. Wong Him was formerly at 1268 O'Farrell street, San Francisco.
(Signed) ELIZA FARMER
2526 11th Avenue, Oakland.
DR. WONG HIM
1538 Webster St.
Oakland
Phone Lakeside 420

DraperyShop
Automobile and Furniture Upholstery, Drapery, Mattresses, Shades, Window Seats and Morris Chair Cushions.
F. T. Christopher
420 Sixth St.
Richmond, Cal.

DISEASES OF MEN
Sores, swellings, discharges, nervous, skin, blood poison, etc., quickly treated; charges very reasonable; consultation free.
DR. T. D. HALL
707 Broadway, upstairs, near Seventh St., Oakland, Cal.

Back Again
AT OLD STAND
Geo. Sekiguchi who has been on a visit to Japan for the past year has returned and will be glad to meet his old friends and make new ones by doing the best work in shoe repairing.
GEO. SEKIGUCHI
1006 Macdonald Avenue

THE CRAVEN HOSPITAL
Conducted by Graduated Nurses
MEDICAL, SURGICAL and MATERNITY CASES
Baby Incubator Installed.
Received under the care of their own physician.
10th & Clinton Phone 854

Richmond Laundry
You Are Particular! So Are We!
Phone 414
1517 Macdonald Ave.

ZIMMERMAN'S
Bicycle Shop
815 Macdonald Avenue
Complete stock of bicycles kept on hand. Also bicycle tires. Expert gun and locksmith.

NOTARY PUBLIC
NOTARY PUBLIC—I make and acknowledge all kinds of legal papers; deeds, mortgages, contracts, leases, etc. Houses to rent; fire insurance. H. G. Stidham, 163 Washington avenue. Phones, office 868. Residence 920. 3-27-tf

S. NUSSENBAUM
High Grade Ladies' Tailor and Dressmaker
102 14th St. Tel. Lakeside 3947
Oakland, Cal.

MRS. MABEL McKEAN
1013 Bissel Avenue
TEACHER OF PIANO
Up-to-date Technique
REASONABLE RATES

NOTICE TO TAXPAYERS

State and County Taxes for the Fiscal Year 1917-1918

Office of the Collector of State and County Taxes, Martinez.

Notice is hereby given that I have received from the Auditor of Contra Costa county the Duplicate assessment book for the fiscal year 1917-1918, and

That the taxes on all personal property secured by real property and one-half of the taxes on all real property, is due and payable on the

THIRD MONDAY IN OCTOBER

and will be delinquent on the first Monday in December next thereafter, at six o'clock P. M., and that unless paid prior thereto fifteen per cent will be added to the amount thereof, and that if said one-half be not paid before the

LAST MONDAY IN APRIL NEXT

at six o'clock P. M., an additional five per cent will be added thereto. That the remaining one-half of the taxes on all real property will be payable on and after the

FIRST MONDAY IN JANUARY NEXT,

and will be delinquent on the

LAST MONDAY IN APRIL

next thereafter, at six o'clock P. M., and unless paid prior thereto, five per cent will be added to the amount thereof.

That all taxes may be paid at the time the first installment, as herein provided, is due and payable.

Taxes are due and payable at the office of the Tax Collector, in the Courthouse at Martinez, Contra Costa county.

MARTIN W. JOOST,
Tax Collector Contra Costa County.
Nov 1—Oct 8

RICHMOND BOY IS VICTIM OF THE INFLUENZA IN SPOKANE

Lawrence Kennedy, one of the Richmond High school boys who went to Spokane, Washington, to enter a technical school for training in the government service, died in a hospital in that city last night, according to a telegram received by Mrs. H. G. Stidham from his mother, Mrs. H. Kennedy who departed from this city to be at her son's bedside during his illness. According to the word received by Mrs. Stidham his mother reached him just before he died.

Young Kennedy left this city in answer to a call from his country to enter the government service for technical training in an automobile school in Spokane. Along with seven other young men fro mRichmond he departed for the North in the early part of the month and soon after reaching his destination was taken sick with the influenza, which developed into a wel idefined case of pneumonia shortly after. At this stage of his illness his mother was sent for and left here immediately to be with her son and bestow a mother's tender care.

The government record in the office of the local exemption board shows that Lawrence Sealy Kennedy was born at Freeston, California, June 1, 1899 an dthat he is a graduate of Sweet's commercial school. At the time of his induction in the service he was employed at the Standard Oil refinery. A widowed mother survives him.

The remains will probably be brought to this city for interment.

MARE ISLAND STARTS MILLION IMPROVEMENT.

VALLEJO, Nov. 1.—Actual construction on the new improvements here to cost $1,000,000,000 is under way. The site of the new structural shops at Mare Island is where the lumber yards of the station have been located. The lumber has been shifted to the northern end of the island.

AVIATORS IN ALBANY.

Two aviators came up from Riverside and landed in a vacant lot in Albany on San Pablo avenue. They are here to inspect a site for a landing place in Berkeley, near the ground aviation training school in that place.

AMERICAN BOYS IN BUCKINGHAM PALACE—During the parade of American soldiers recently in the town of Buckingham a Mr. Andrews, a veteran of the Civil and Spanish-American Wars, impersonated Uncle Sam. The instrument held in his right hand is evidently to be carried with the big smash when made on the Kaiser's Kranium. (c) Underwood & Underwood

MRS. KATE SMITH IMPROVING, IS REPORT TODAY

Today is the third day since Mrs. Katherine Smith, superintendent of the Red Cross Emergency hospital was attacked by the Spanish influenza and according to reports from her bedside the lady is resting easily with the fever almost broken. She is at her home and is receiving the best of care and there is little doubt she will recover shortly.

In the meantime her duties at the hospital have been taken over by Mrs. C. S. Gibson, Charles J. Crary and other officers and members of the Red Cross. Mrs. Smith feels that her work is in competent hands and she is not worrying over it at all, but just the same she will be glad when her health will permit her to return to her duties.

BERLIN SEES END OF CONTINENTAL DREAMS.

BASEL, Nov. 1.—'The continental policy of the German empire has collapsed," says the Vorwaerts of Berlin. "The Hamburg-Bagdad line has been reduced to the Hamburg-Bodenbach road."

SUGAR PRICES IN RUSSIA.

Sugar sells for $3.31 to $3.65 per pound in Russia. And there are some people who get red in the face and kick when the grocers in this country charges them 9 cents per pound for sugar. Anyway, every American should be mighty glad they are not living in Russia.

All the home news and excellent telegraphic news reports found in the Record- Herald.

SPOKANE WOMAN GAINED 40 POUNDS

ELECTRICAL TREATMENT AND EVERYTHING ELSE FAILED TO HELP HER—TANLAC RESTORES HER.

"There, that is what I have been looking for the past six months now for my sister," said Mrs. Vi Legault, who resides at 221½ Post street, Spokane, Wash., pointing to the big Tanlac display in Murgittroyd's Drug Store, recently.

"My sister's health has broken down," Mrs. Legault continued, "and I firmly believe Tanlac will fix her up as it did me three years ago."

"Before I took it I was suffering from a complication of ailments which had resulted in nervous prostration. My troubles all started from a bad stomach and I was in a pitiable condition. Everything I ate would sour, causing me such awful pains in the pit of my stomach that I could hardly stand it. My nerves were in a bad shape; I was badly constipated and even now I hate to think of the terrible headaches I had. I also suffered from weakness and pains in my right side, which was the worst kind of torture. Electrical treatment and everything else was tried on me, except an operation, which I refused to stand for, but nothing did me any good. I had always weighed around one hundred and forty-eight pounds, but my suffering pulled me down to one hundred and twelve, and I was scarcely more than a frame. I really had no desire to live as my case seemed to be hopeless.

"Well, some wonderful things happen in this world, and my recovery is one of them. I picked up a paper one day in Detroit, Michigan, where I was living at the time, and read a Tanlac testimonial given by a lady who lived but a short distance from me, and right then I decided to try Tanlac. The results I obtained are nothing less than remarkable. My appetite soon came back, my stomach got so I could eat and digest my food and every one of my troubles gradually left, and the first thing I knew I was regaining my lost weight and strength. After using five bottles of Tanlac I found that I had gone up to one hundred and fifty-two pounds—actually gaining forty pounds—making several pounds more than I had ever weighed before. And although it has been nearly three years now since Tanlac restored me I have never been bothered with any of my old troubles to this good day, and I have held my weight, always weighing around one hundred and fifty pounds So you can see why I have been so anxious to find Tanlac for my sister. I am going to let her know right away where she can get it. I am glad to give this statement, for the best way I know to pay the debt of gratitude I owe Tanlac is to tell others how it has made life worth living for me."

"Tanlac is sold in Richmond by F. B. LaMoine, in Antioch by H. J. Shuman, in Crockett by J. Civiletti, in Pittsburg by Regal Pharmacy, in Antioch by Shuman Drug Store, and in Pinole by E. K. & H. Dunlap."—Advertisement.

TO ALL PATRIOTIC CITIZENS

The following appeal to patriotism is issued by the Power Administrator appointed by the Railroad Commission of the State of California:—

Conserve Electricity

Patriotism demands that you save electricity for war industries.

Northern and Central California have a **SERIOUS** power shortage because of lack of rain during the past winter and the increased use of electricity by war industries.

These War Industries Must Have Power

There is not enough power for everybody at the present rate of consumption. It is up to you to save. Turn off lights whenever possible and use lower power lamps.

This is one other thing you can do in the great struggle.

H. G. BUTLER
Power Administrator.

Pacific Gas and Electric Co.

Tel. Richmond 531 — 709 Macdonald Ave.

Look Here

JUST RECEIVED LARGE SHIPMENTS OF

FRESH FISH

from Tacoma, Wash., and our fisherman at Monterey CLEANED and PACKED in Ice at the shipping Point.

Special Today:

Fresh HALIBUT	30c lb.
SILVER SALMON	25c lb.
FILET OF ROCK COD	20c lb.
BLACK COD	20c lb.
MACKEREL	10c lb.
ROCK COD	10c lb.
COD FISH	20c lb.

RICHMOND and CENTRAL MARKETS
O. R. LUDEWIG, Proprietor
THE MARKETS OF QUALITY

Tilden Lumber Co.

PRICE---QUALITY---SERVICE

E. M. TILDEN, President
YARDS—Oakland, Berkeley, Richmond and Crockett
Office and Mill—15th St. and Nevin Ave. Phone Richmond 81

The Best of Fresh Meats

Telephone us an order for your particular steak, chops or roast and you will find that we give particular care to satisfy you.

CHICKENS—CURED MEATS—LARD

UNION MARKET 2114 Macdonald Ave. Phone Richmond 88

The Choice of Those Who Know

Manufacturers and leading motor car distributors *recommend* ZEROLENE. The majority of motorists *use* ZEROLENE.

ZEROLENE reduces wear and gives more power because it keeps its lubricating body at cylinder heat. Gives less carbon because, being refined from selected California asphalt-base crude, it burns clean and goes out with exhaust.

ZEROLENE is the correct oil for *all types* of automobile engines. It is the correct oil for your automobile. Get our lubrication chart showing the correct consistency for your car.

At dealers everywhere and Standard Oil Service Stations.

STANDARD OIL COMPANY (California)

Correct Lubrication for the "V"-Type Engine

This, the "V"-Type of automobile engine, like all *internal combustion engines*, requires an oil that holds its lubricating qualities at cylinder heat, burns clean in the combustion chambers and goes out with exhaust. Zerolene fills these requirements perfectly, *because it is correctly refined from selected California asphalt-base crude.*

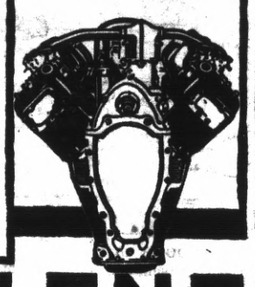

ZEROLENE
The Standard Oil for Motor Cars

CHICHESTER S PILLS

THE DIAMOND BRAND. Ladies! Ask your Druggist for Chi-ches-ter's Diamond Brand Pills in Red and Gold metallic boxes, sealed with Blue Ribbon. Take no other. Buy of your Druggist. Ask for CHI-CHES-TER'S DIAMOND BRAND PILLS, for 25 years known as Best, Safest, Always Reliable.

SOLD BY DRUGGISTS EVERYWHERE

POINT RICHMOND Produce Market

122 Washington Avenue

Opens to the public on Wednesday Morning August 21st

With a full line of all kinds of Fresh Fruits and Vegetables at extremely Moderate prices. Your patronage is solicited and the best of satisfaction is guaranteed.

Call and See Us.

Our Want Ads are the Bait that catch the Big Fish Results—Try one in to-morrow's paper

Every Bond You Buy Helps Drive the Huns Back Into Germany and Bring a Just Peace Nearer.

HELP THEM FIGHT FOR YOU! BUY LIBERTY BONDS

The best and safest securities in the world — backed by the entire resources of the United States Government — are offered every American in the

FOURTH LIBERTY LOAN

BUY A BOND—buy all you can afford. Buying bonds saves lives—the lives of young men—your own son, brother, husband or sweatheart—who are grappling with the foulest, trickiest foe in history, that you may live in freedom, peace and contentment.

YOU OWE IT TO THESE YOUNG MEN—to your country—to your freedom—your own self-respect—to lend your savings to humanity's cause.

WESTERN STATES GAS AND ELECTRIC COMPANY
317 SIXTH STREET.

MAKING YOU WELL

That is our message to you. The Chinese Herb Remedies have been used for 4000 years by Chinese physicians. The Chinese are the longest-lived people in the world.

This demonstrates the effectiveness of these remedies.

YOU PAY FOR NOTHING BUT THE HERBS.

No matter what your ailment, we can help you.

Drs. Chan & Kong
Office Hours—10 to 8
Sunday and Holidays—10 to 12

901 Clay St., Cor. 9th Oakland, Cal
Phone Oakland 9349

RICHMOND RESTAURANT

Absolutely First Class — Open Day and Night, from 6 A. M.
EVERYTHING NEAT AND CLEAN — THE BEST COOKING
AMERICAN OR CHINESE DISHES SERVED
MEE HUNG, Prop. — 1316 Macdonald Avenue

Richmond Cottage Hospital

Ninth Street and Barrett Avenue — Phone Rich. 885

A quiet homelike hospital for Richmond people under the care of their own physicians. Personal attention of graduate nurses.

Richmond Conservatory of Music

906 Macdonald Avenue, Cunningham Bldg.
Principal, Aurora Thompson, A. G. S. M.
(Associate of Guild Hall School of Music, London, England)
PIANO, VOICE, VIOLIN, WIND INSTRUMENTS
Vocal and piano Tuesday and Saturday. Pupils Etude Club in connection with above, meets last Saturday in every other month. Interviews to arrange for lessons, Tuesday 12 to 1, and Saturday 2 to 3, by appointment.

UNION TRANSFER

AUTO SERVICE——STORAGE
FRANK SCHOLES, Prop.
Office Ochuler's Stationery Store, 800 Macdonald Avenue
MOVING, BAGGAGE, STORAGE—HANDLE ANYTHING
Residence Phone 1108-W

Buy Your Coal Now!

RICHMOND-STEGE COAL, FUEL & DRAYAGE CO.
1059 LAUREL AVE., STEGE — PHONE RICHMOND 619

Subscribe for the Record-Herald

AMERICAN VICTORS AT ST. MIH EL WITH GERMAN TROPHY—Here is one of the first official pictures relating to the operations of our troops in the St. Mihjel salient. A merican patrol shown here captured both gun and crew. (e) Committee on Public Information

18-YEAR-OLD BOY INFLUENZA VICTIM

At a late hour today the death of Hewett Homer Maskel, an 18-year-old boy, died at the Red Cross hospital. He resided with his parents at 236 Twelfth street. The body is at Smallwood's undertaking parlors.

COUNT HADIK MADE HUNGARY PREMIER.

COPENHAGEN, Nov. 1.—Count Hadik has been appointed premier of Hungary according to information from Vienna today.

SMALL BOY VICTIM OF INFLUENZA AT RED CROSS.

John Kebert Baird, two-year-old son of Mr. and Mrs. John H. Baird, died at the Red Cross hospital last night of influenza. The body is at the Curry undertaking parlors. The family resides at 678 Fifth street.

FOR SALE

We have a modern two-flat building, each flat 5 rooms, one block from business center, for $4200; a fine investment, nets 10 per cent; about one half cash balance on mortgage.

$2100 buys two houses and two lots close in; $500 down, balance like rent; improvements can not be duplicated today for $3000.

$375 buys one lot on 22nd street. Street work done; a big bargain.

$2100 buys good 4-room cottage and two lots, close in; $500 down, balance $25 per month, interest at 6 per cent included.

We have for sale 3 acres of choice level land with 8 room house, windmill, good well, fences and other improvements; about 2½ miles from center of Richmond.

CONN BROS.
253 SIXTH STREET
North of Macdonald Ave.

Notice, Autoists

Commencing October 14, 1918, all legitimate garages in Richmond will close their doors at 8 o'clock every evening to conform to the government request to release man power for other occupations.

Richmond Auto Trades Assoc

Mt. Diablo Garage,
Twenty-Second Street Garage,
City Hall Garage,
Richmond Garege,
Conn's Garage,
Commercial Garage,
Buick Garage.

SERVICE THAT WINS THE SOLDIER HEART

Fred Lockley, Y. M. C. A., Tells of the Gratitude of the Boys at the Front.

"One of the discoveries men are making over here," Fred Lockley, of the Y. M. C. A. and of Portland, Oregon, writes from London, "is that more pleasure can be had out of giving than getting. Many a man who has spent money freely in the old days to buy pleasure is finding that he gets more pleasure over here by the spending of one's self in the service of others.

"A few months ago I went out with a fellow Y. M. C. A. secretary to hunt up out-of-the-way detachments of troops. A stable guard here, a machine gun company there, a platoon somewhere else. We carried our goods in an automobile. We had plenty of writing paper and envelopes for free distribution, and chocolate, cookies, chewing tobacco and smoking tobacco, cigarettes, razor blades, tooth paste and things of that kind for sale. American war service workers were busy everywhere. We found Salvation Army lassies making doughnuts for the boys and K. of C. secretaries giving help. Books furnished by the American Library Association were to be seen on all sides.

"Hearing firing at a distance, we drove down the road and found a score or so of men at machine gun practice. The officer gave the men half an hour recess to buy goods.

"At another place we came in sight of a lieutenant drilling a platoon. I said to the lieutenant: 'How soon before you dismiss the company? We have Y. M. C. A. goods for sale.'

"He said: 'Right now. Sergeant, dismiss the company!'

"And ten seconds later the company was in line waiting to buy goods from our traveling 'Y.' Grateful is no name for it. The men can't do enough to show their gratitude."

MERCY MUNITIONS NEEDED IN TRENCHES

Lieut. Coningsby Dawson, Fighting Author, Makes Stirring Appeal for Y. W. C. A.

Lieut. Coningsby Dawson, who wrote "Carry On," says of the war work which the Y. W. C. A. is doing: "You at home cannot fight with your lives, but you can fight with your mercy. The Y. W. C. A. is offering you just this chance. It garrisons the women's support trenches, which lie behind the men's. It asks you to supply them with munitions of mercy that they may be passed on to us. We need such supplies badly. Give generously that we may the sooner defeat the Hun."

What Lieut. Dawson says of the Y. W. C. A. he might have said of all the national organizations which are coming together for the biggest financial campaign that organizations have ever headed. All the $170,500,000 to raised by the seven great national organizations the week of November 11 will be used to garrison and supply the support trenches behind the lines. They are the Y. M. C. A., the Y. W. C. A., the National Catholic War Council, Jewish Welfare Board, American Library Association, War Camps Community Service and Salvation Army.

American girls in various uniforms mingle strangely with picturesque Brittany costumes in France. The American Y. W. C. A. has a hostess house in Brittany where the Signal Corps women live and a hut where the nurses spend their free time. Both these centers are fitted with many of the comforts and conveniences of home.

"At a tea given at the nurses' hut one Saturday afternoon," writes Miss Mabel Warner, of Salina, Kansas, Y. W. C. A. worker there, "there was an odd gathering—one admiral, a bishop, a Presbyterian minister, a Roman Catholic priest, a doctor, an ensign, one civilian and myself."

MRS. AL BROWNING IS ATTACHE OF DRAFT BOARD.

Mrs. Al Browning is now a member of the draft board staff of experts. Her husband has gone to war, having enlisted in the tank corps and is now in a training camp in Pennsylvania. In employing help the draft board gives preference to the dependents of soldiers and sailors.

AUSTRIA CONSENTS TO EVACUATE POLAND.

LONDON, Nov. 1.—Austria has consented to surrender civil and military authority in Poland and evacuate occupied Polish territory in return for coal and food, said a Milan dispatch to the Telegraph today. Austria made known her attitude in this respect in a note, the dispatch added.

ROSS JONES PROMOTED.

Sergeant Ross Jones, who has been stationed at Camp Upton, Long Island, has been promoted to Sergeant-major and has been transferred to Camp Sherman, Ohio, according to word received by his parents in this city.

Carrier Boys Wanted at Record-Herald Office

The correct test for gasoline

Until recently many purchasers considered the gravity test the only proper measure of gasoline value.

Then the National Bureau of Standards at Washington pointed out that this test tells nothing of the power value of gasoline.

It further showed that the real test of gasoline lies in its vaporizing and combustive qualities, which can only be measured by its boiling points.

Boiling points are vaporizing points. They determine the action of the gas developed from gasoline.

As combustion starts with the lowest boiling points and flashes on through the gas, the continuous, uniform chain of boiling points—from the low to the high—is necessary for instantaneous, full-powered combustion. Eliminate one link and the power chain is broken.

Only straight-distilled gasoline can have the continuous, uniform chain of boiling points. Mixtures always have "holes" in them.

Red Crown is a straight-distilled, all-refinery gasoline, having the full and continuous chain of boiling points necessary for steady, dependable power: Low boiling points for easy starting, medium boiling points for quick and smooth acceleration, and high boiling points for power and mileage. Look for the Red Crown sign before you fill.

STANDARD OIL COMPANY
(California)

RED CROWN GASOLINE

SELL DIRECT TO A RELIABLE LICENSED STOCK and BOND BROKER

Liberty Bonds BOUGHT FOR CASH

(ANY ISSUE)

Cash Paid $50. $100. $500. $1000. Cash Paid

WE PAY MARKET CASH PRICES FOR PARTLY PAID BONDS

Receipts on Banks or Where You Are Employed

Out-of-town customers may dispose of bonds through any express company.

NEW YORK STOCK & BOND CO.
Room 201, Security Bank Bldg., Corner 11th and Broadway, Oakland.
HOURS 9 A. M. TO 6 P. M.
SATURDAY UNTIL 7 P. M.

BYRN'S BARGAINS

SOME LOTS ON EASY TERMS.

Corner, 57x100 feet; street work paid. $900.00; $90 cash, $10 per month.

Lot on Seventeenth street, between Bissell and Chanslor; $500, $50 cash, $10 per month; street work paid.

Lot on Eleventh street, between Chanslor and Santa Fe; $500.00; $50 cash, $10 per month; street work paid.

Lot on Roosevelt; $400.00; $40 cash, $10 per month; street work paid.

R. W. BYRN
Phone 756. — 909 Macdonald Ave.

Where the Shoe Pinches

The proposed dentistry amendment which you will vote on November 5th, plainly says: "Nor shall the charging of low fees be deemed unprofessional."

That is why organized "ethical" opposition rises in its full combined strength and foaming wrath against it.

That is why the "ethicals" say Dentistry Amendment No. 21 must not pass.

There is a good reason for their opposition: It is the crucial blow leveled at the very key of all their "ethical" strongholds—**high prices.**

The "ethicals" have a **"bill of minimum fees"**—a printed card on which the lowest price they should charge for every kind of dental work is listed. We published a photographic reproduction of it in a former advertisement. To be ethical the dentists must not cut below the card fees—anything above is permissible, even tho it soars to the lofty blue, but below—never.

And rather than sacrifice their sanctimonious standing as "ethicals" rather than strip from their shoulders the camouflage robes of ethical dignity—**they stand in opposition to all that might benefit 80 per cent of all the people all of the time.**

They say: Don't make the proposed amendment a law—for many specious reasons. But way down deep in is the ruling motive, the one thing that shatters their whole system of stilted ethics, the blow to high-fixed-prices for dentistry service.

FOR the opportunity of health that sound teeth only can give, for the opportunity to receive dentistry at lower prices—

VOTE YES DENTISTRY AMENDMENT No. 21

I HEARTLY subscribe to this statement, knowing from the successful experience and practice of dentistry over a period of twenty-five years that the true facts of the case are as here presented. **PAINLESS PARKER**

BUY A BOND TODAY — FOURTH LIBERTY LOAN — WEAR THIS BUTTON

Auto Bus Line to Rodeo

Until the highway to Martinez is completed, W. A. Anderson will run his auto stage to connect with the Rodeo-Vallejo ferry at Rodeo. Here is the schedule of trips:

Leave Richmond	8:30 a. m.
Arrive Pinole	8:55 a. m.
Reach Dodeo	9:20 a. m.
Returning	
Leave Rodeo	9:40 a. m
Arrive Pinole	10:00 a. m.
Reach Richmond	10:25. a. m
AFTERNOON	
Leave Richmond	12:50 p. m
Arrive Pinole	1:15 p. m
Reach Rodeo	1:35 p. m
Returning	
Leave Rodeo	1:40 p. m
Arrive Pinole	2:00 p. m
Reach Richmond	2:25 p. m.

For information call Richmond 1231, Richmond-Martinez, Auto Bus Line.

YOU are sure to be pleased with one of our suits or overcoats. Our stock contains a number of shades, in weaves of various sorts, and is offered at prices which are low when the worth of the clothes is considered.

A wide variety of models to select from. ONE DOLLAR a week will pay the bill—small deposit down. Hats on same terms.

COLUMBIA O FITTING CO.
514 13th Street, Oakland
We Give American Trading Stamps

Don't Forget to insert that little Want Ad that you had in mind—get it in to-morrow's paper

The Best of Fresh Meats

Telephone us an order for your particular steak, chops or roast and you will find that we give particular care to satisfy you.

CHICKENS—CURED MEATS—LARD

UNION MARKET 2114 Macdonald Ave. Phone Richmond 88

Attention Housewives

6 pound Westinghouse electric iron complete with cord—$8.50 new shipment, guaranteed

Pioneer Electric Co.
818 Macdonald Ave.
Phone 17

TRY THE FONG WAN

Chinese Herb Treatments for

INFLUENZA

Have many cases already cured, and two from Richmond.

FONG WAN HERB CO.
The Most Reliable

Each individual case studied specially and tea prepared accordingly.

548 Eighth St., Cor. Clay, OAKLAND, CAL.
Phone Oakland 3767.
Consultation Free.

Subscribe for the Record-Herald.

Do Your Christmas Shopping Early

A small deposit will hold any article you wish until Christmas.

A complete line of wagons, velocipedes, automobiles, doll buggies, bicycles, etc.

DO IT NOW

Meet Me at **The Fair** Save Money

C. C. OLNEY

Phone Richmond 811 731 Macdonald Ave.nue.

FORTY NEW CASES OF INFLU DEVELOP IN RICHMOND DURING THE PAST TWENTY-FOUR HOURS

In Richmond the influenza situation is decidedly better, according to the city health office report submitted to the local press this morning by Dr. Charles R. Blake. He reports 40 new cases within the past twenty-four hours and but one death, that of the Baird child at the Red Cross Emergency hospital. Two deaths are reported from Hercules—Peter Mendez and a man by the name of Rose.

In some of the cities of the state the epidemic is raging and many deaths are recorded, while in others the plague is subsiding. Indifference on the part of the authorities and the people in the enforcement of wearing the gauze mask is causing more deaths than any other one thing, according to the belief of Dr. Blake and many of the other physi cians of the bay cities. San Francisco for the past few days has been rigidly enforcing the wearing of masks and the epidemic there is subsiding, according to reports from that city, but in Oakland where they have not been wearing masks, the crest of the epidemic has not been surmounted. Oakland is going to begin compelling the use of the gauze masks today by everybody and the police of that city have been ordered to arrest all found on the streets without the gauze protector.

In the East end of Contra Costa county, there is not much change in the situation at the present time, but better reports are expected tomorrow or the day following, according to Dr. Blake. He says conditions in Pittsburg, Antioch and adjacent towns are bad, but he understands that rigid rules have been adopted to compel the people to wear masks and he looks for improved reports from these places in the near future, probably b ythe first of the coming week.

All the towns along the water front are suffering from the plague and deaths are reported in every community each day. The number of new cases are not diminishing and altogether the outlook is not very bright at this time. The Health office insists that the only sure protection for the disease is a gauze mask. "Wear a Mask and Save Your Life," is the motto emblazoned on every dead wall of Richmond.

ANARCHY REIGNS IN AUSTRIA

(Continued From Page One.)

of the Dardenelles and the Bosphorus, and thrown herself upon the mercy of the allies. In this phase of the war the United States is not an active participant. This country has not been at war with the Ottoman empire. Entry of the Black sea by British, French and Italian warships may be announced at any time, with the final act of the drama in that region of the world but a short distance away. Assistance to Roumania and intervention in Southern Russia is probably a matter of bnt a brief period.

Austrian armies fighting on Italian soil face a great military disaster for the rush of the troops commanded by General Diaz has not been halted by Austrian appeals. Proposals made by plenipotentiaries from Vienna have been referred to the interallied war council by the Italian commander, but the work of wiping ont the stigma of defeat of Caporetto has not been stopped.

Fifteen Austrian divisions are reported to be trapped in the mountain sector between the Brenta and Piave rivers, while the Austrian forces between the sea and Belluno are in dire peril of being annihilated. Over 50,000 prisoners have been captured by the allies since the drive began.

At home Austria seems to be a seething hotbed of anarchy. Railroads of the most vital importance have been cut, rioting of a serious nature has occurred in many of the larger cities and the imperial authorities at Fiume Prague and possibly other cities have given up control to the Slavish and Czech national committees. Germany now seems to be virtually out off from Austria by the action of the Czechs in Bohemia.

East of Courtrai, in Flanders British and French forces have torn asunder the German lines and have advanced on a wide front toward the Scheldt. This movement threatens to outflank the German troops holding the canal from Eeclee to Zeebrugge, running to the northwestward of Ghent. If the advance continues the Germans will be compelled to abandon their positions north of Ghent to the Dutch frontier.

On the St. Fergeaux plateau north of the Aisne and northwest of Rethel, the French have again advanced and the danger to the German lines running off to the eastward is increased.

East of the Argonne forest, General Pershing's American troops have advanced north of Grandpre and have established themselves in the southern part of Loges wood. Along this front a heavy artillery duel is now being fought.

In Germany, the true state of affairs is, for the most part, unknown, but enough has been reported from several countries to indicate a crisis in the history of the empire. The abdication of Emperor Wilhelm is said to be imminent, if it has not already taken place.

From Paris comes a report that the terms of the allies will be made known to Berlin today

GEORGE CARRERE DENIES HIS DEATH

George Carrere, the well known newspaperman, denies his death and claims reports to that effect were greatly exaggerated, or words to that effect.

Somobody spread the report this morning and it grew from a rumor to a certainty and even the time of burial was set. Some of the boys about town were getting up a fund for a suitable floral piece with an inscription to express their grief—and just then George stepped off a street car, having arrived from Oakland, and spoiled it all. He visited all of the undertaking shops to assure them that when he happens to need their services he will let them know.

LOST—Checkbook, bankbook and private papers; of no value, except to owner. Return to John Herman, Richmond Market, and receive reward. 11-1-2t

LOST—Coat with four certificates for sugar in the pockets. Return to Angelo Stovano, Grand Canyon grocery, East Richmond. 11-1-3t

All the home news and excellent telegraphic news reports found in the Record- Herald.

YANKEE BOYS AID BRITISH IN DRIVING BACK FOE.

(Continued From Page One.)

miles, the French and Americans progressed also.

Several hundred prisoners were captured by the British—The Germans are shelling liberated towns with gas and have killed a number of civilians.

The new attack begun on Thursday morning was directed towards Ghent.

U. S. GUNS ACTIVE.

WITH THE AMERICAN ARMY NORTHWEST OF VERDUN, Nov. 1 ,9:30 a. m.—Greatly increased artillery fire by the American heavy and light batteries began this morning all along the front of the American first army.

KAISER BILL IS READY TO ABDICATE IS REPORTED BY THE SWISS

(Continued from Page One.)

mission for Chancellor Maximilian.

It is generally supposed, the newspaper says, that Dr. Delbrueck will present the emperor with an abdication document.

COPENHAGEN, Nov. 1.—Emperor William has left Berlin for German grand headquarters, a message from the German capital today states.

COPENHAGEN, Nov. 1.—Rumors are current in Berlin that both the kaiser and the crown prince have abdicated, according to the Vorwaerts.

LONDON, Nov. 1.—The kaiser's abdication had not been officially confirmed from Berlin at midnight, the Copenhagen correspondent of the Exchange Telegraph company reported today.

AMSTERDAM, Nov. 1.—The independent German Socialists are starting a nationwide agitation in Germany for the immediate abdication of the kaiser and the dismissal of Field Marshal Hindenburg, according to Berlin advices reaching here today. The Socialists also want the commands of Rupprecht and the crown prince withdrawn at once.

INFLUENZA ON DECLINE DECLARES DR. CAMP.

Influenza is on the decline in San Pablo, according to the opinion of Dr. Camp who has his offices in that place. There have been few deaths in that locality.

NEW ARRIVAL FROM CAPITAL.

J. Jackson and wife arrived here from Sacramento yesterday. He has a position with the Richmond and Central Markets and will make his future home in this city.

CAPWELL'S **Begin Your Christmas Shopping Now** CAPWELL'S

Toy Town Is All A-Tingle

WHEELED TOYS

Velocipedes, Tricycles, Handcars, Coasters, Automobiles and Wagons. Capwell's offer only the best standard makes of most dependable quality.

Velocipedes	$ 2.50 to $18.50
Tricycles	$12.50 to $19.50
Handcars	$ 5.00 to $26.50
Coasters	$ 3.75 to $ 8.00
Automobiles	$ 6.00 to $18.50
Iron Wagons	$ 1.00 to $ 3.75
Wood Wagons	$ 1.00 to $ 9.00

—Toy Shop, Third Floor.

The Toy Store Is Ready For Christmas

THERE WILL BE JOY FOR EVERY CHILD IN TOYLAND TOMORROW. PARENTS ARE INVITED TO BRING ALL THE LITTLE FOLKS TO SEE THE GREAT PAGEANT OF TOYS AND FASCINATING DOLLS.

DOLLS! DOLLS! DOLLS!

Dolls in wonderful profusion and endless variety of styles, sizes and qualities. Bring the little girls to see them.

CHARACTER BABY DOLLS with bisque heads, sleeping eyes and baby-cut mohair wigs. Jointed. In ten sizes. 95c to $8.50.

Same quality dolls, but with painted hair. Four sizes, $1.25 to $5.00.

JOINTED DOLLS—Full jointed, straight limb dolls with body and head of "hard-to-break" composition, sleeping eyes and mohair wig, $5.00 to $8.50.

Same quality dolls with real hair wigs, $6.00 to $10.00.

CELLULOID DOLLS in baby style and straight limb, 15c to $1.75.

BISQUE BABY DOLLS 10c to 50c.

STUFFED BABY DOLLS with unbreakable and jointed limbs; fully dressed. Hundreds of kinds and sizes, from the patrician baby of the Horsman "Art" line with her life-like eyes, daintily curled wig and elaborate costume at $9.00 to a sturdy little rough-and-ready playmate dolls at 25c. Wonderfully complete assortments at 75c, $1.25, $1.75 and $2.50.

FASCINATING GAMES

Games of all kinds are here—and for all ages. Particularly those which are instructive and educational as well as interesting and amusing.

PARIS TO BERLIN—the new game for the little folks, 15c.

AMERICA FIRST—An interesting, up-to-the-minute game, $1.00

U. S. MAIL—using the map of our country, $4.50.

SOLDIER GAMES in great variety from 25c to 75c.

PIRATE AND TRAVELER—Showing map of the entire world, 1.25.

ALL THE OLD FAVORITES—Department Store, Voyage, Round the World, Fast Mail, etc., in various new editions, 35c to $1.25.

—Third Floor.

Plush Animals

Cunning dogs, cats, bears, elephants, cows , horses are here—some wild, some tame. But all are gentle and safe for the little tots. Prices 30c to $4.00 each.

DRUMS AND TRUMPETS

Well made and brightly colored; in many styles and sizes. Nothing could delight the kiddies more for Christmas.

15c to $8.50.

—Third Floor.

BLOCKS AND MODELING SETS

BLOCKS—Building, nested and A. B. C. blocks, 20c to $2.50.

LASTICENE AND MODELINE for clay modeling. Develops the artistic talent of the children. 25c to $1.25.

—Third Floor.

The Men's Shop

is filled with good, warm, dependable Winter merchandise of the kinds that men like best. They can be relied upon for comfort and good service. Large assortments and moderate prices make selection easy.

Men's Merino Underwear, Garment $1.50

Due to the great demands of the army there is a general scarcity of Merino shirts and drawers throughout the country, but because of early ordering CAPWELLS have ample stocks. Unshrinkable and comfortably fitting. In medium weight gray.

Heavier weight Merino Shirts and Drawers, garment-----$1.75

Complete Assortments of Men's Globe Underwear

Perfectly fitting Globe Union Suits assure Winter comfort and warmth. Splendid quality gray Merino Suits in light, medium and heavy weights—unshrinkable and durable. Prices $3.50 to $4.75.

MEN'S CASHMERE SOX—Fine cashmere sox of soft, warm yarn, closely woven and durable. Interwoven hosiery is known the country over for its quality. In gray and black. Pair—65c.

MEN'S FLANNELETTE PAJAMAS—Well made from warm, soft flannelette in handsome striped designs. Many trimmed with frogs. Suit—$2.00 to $3.50.

MEN'S FLANNELETTE GOWNS—Cut long and full, sturdily made and finished with collar or plain neck. Of good quality materials. Price—$1.50.

—Just Inside the 14th-St. Entrance.

WOMEN'S WINTER

Suits $35

A remarkable lot of Suits at this price have arrived. Styles for street, service or best wear among them. Many of the tailored straight-line effects with pockets and hand-tailored collars. Also high-waisted flare models for the miss and small woman. The sleeves are all tighter and there is a plentitude of button trimming.

Included at this price are two charming models in tricotine; others of serge, velour, poplin, burella, gabardine and mixtures.

UNUSUALLY GOOD BARGAINS IN THE BASEMENT

Capwell's OAKLAND

Let Our Personal Service Bureau Shop For You. —Oakland 2282.

Be Fair to the Grape Growers of California

This is the Way to

Vote 'NO' on Proposition No. 22

Bone-Dry Prohibition

22	PROHIBITION. Initiative Act. Declares that every person, firm or corporation, which manufactures, imports or sells intoxicating liquors after December 31, 1918, except denatured alcohol, shall be guilty of misdemeanor punishable by twenty-five dollars' fine and twenty-five days' imprisonment for first offense, and by fifty dollars' fine and fifty days' imprisonment for second offense, and by one hundred dollars' fine and one hundred days' imprisonment for each subsequent offense.	Yes	
		No	X

STAMP "X" HERE

This drastic measure would prohibit the manufacture and sale of wine for sacramental, medicinal or beverage purposes on January 1, 1919, whereas Congress has decided our grape growers should have until July 1, 1919, to adjust themselves to "war time" prohibition.

CALIFORNIA GRAPE PROTECTIVE ASSN.